

ABELL SURVEYING & MAPPING

1140 SEQUOIA STREET • DELAVAN, WISCONSIN 53115
262-728-6737

NOTE 1: BEARINGS ARE REFERENCED TO THE
RECORDED SUBDIVISION PLAT.

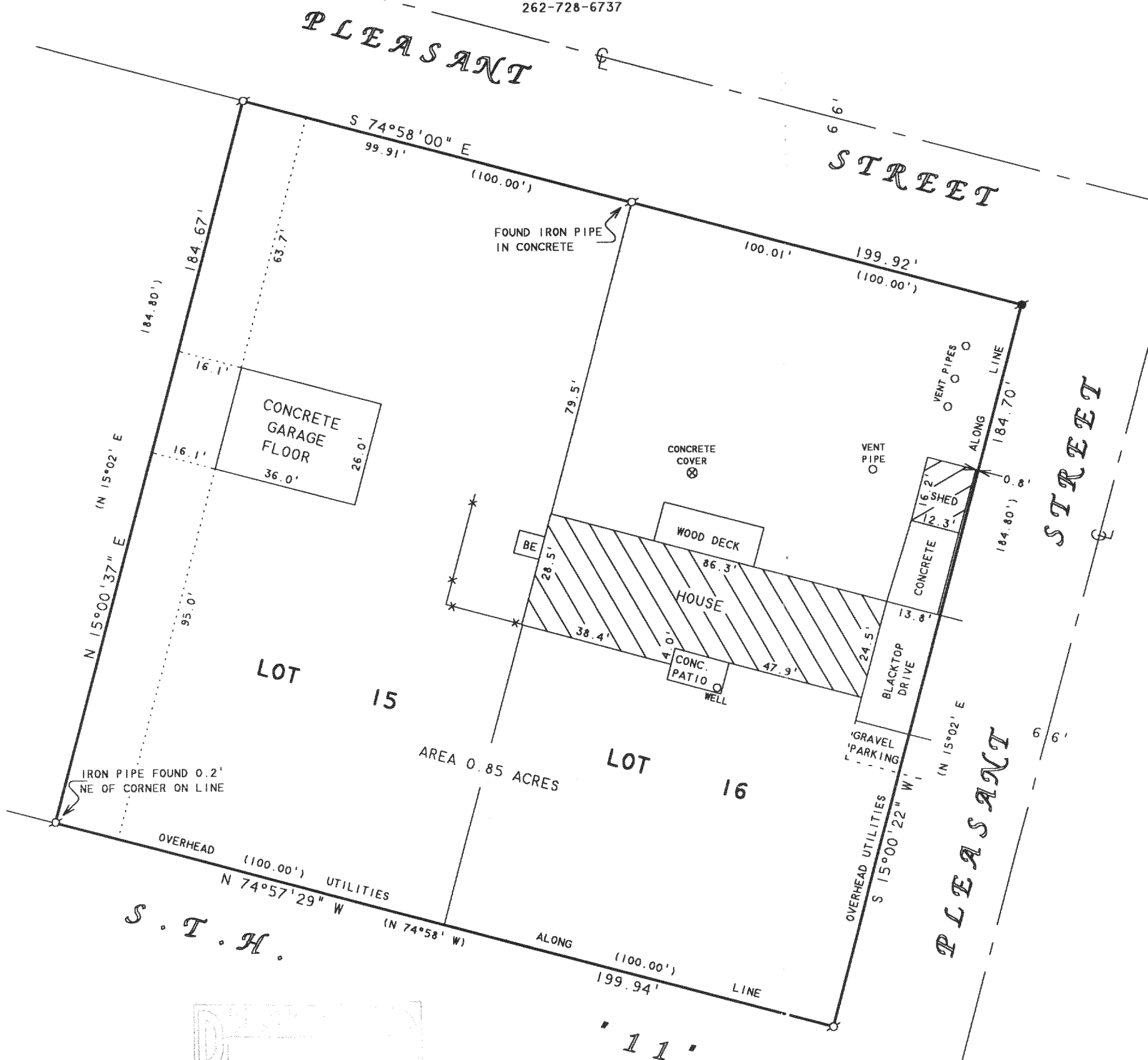

NOTE 3: ON THE SUBDIVISION PLAT OF
HIEMSTRA'S SUBDIVISION, THERE IS
A BUILDING SETBACK LINE SHOWN
AS 110 FEET FROM THE CENTERLINE
OF S.T.H. "11".

PLAT OF SURVEY OF

LOTS 15 AND 16 OF HIEMSTRA'S SUBDIVISION, LOCATED
IN T2N, R15E, WALWORTH COUNTY, WISCONSIN.

N



SCALE 1"=30'

LEGEND

- -IRON PIPE FOUND
- -CONCRETE MONUMENT FOUND
- BE -BASEMENT ENTRY
- ✕ -CHAINLINK FENCE
- () -RECORDED AS

I HEREBY CERTIFY THAT I HAVE SURVEYED THE ABOVE DESCRIBED PROPERTY AND THAT THE
ABOVE MAP IS A TRUE REPRESENTATION THEREOF AND SHOWS THE SIZE AND LOCATION OF
THE PROPERTY, ITS EXTERIOR BOUNDARIES, THE LOCATION OF ALL VISIBLE STRUCTURES
AND DIMENSIONS OF ALL PRINCIPAL BUILDINGS THEREON, BOUNDARY FENCES, APPARENT
EASEMENTS, ROADWAYS AND VISIBLE ENCROACHMENTS, IF ANY, TO THE BEST OF MY
KNOWLEDGE AND BELIEF.

THIS SURVEY IS MADE FOR THE USE OF THE PRESENT OWNERS OF THE PROPERTY, AND ALSO
THOSE WHO PURCHASE, MORTGAGE, OR GUARANTEE THE TITLE THERETO WITHIN ONE (1) YEAR
FROM DATE HEREON.

David F. Abell

DAVID F. ABELL
WISCONSIN REGISTERED LAND SURVEYOR, S-1596

ORDERED BY: LARRY HEINDL
W7503 PLEASANT STREET
DELAVAN, WI 53115

REVISED: NOVEMBER 13, 2002 TO SHOW
CONCRETE GARAGE FLOOR ON
THE GARAGE UNDER CONSTRUCTION

October 17, 2002

DATE JOB NUMBER - 90096B
NOTE: THIS IS NOT A CERTIFIED COPY UNLESS SEALED.

BHS-15

215-529